

BUILDING SURVEY - LEGEND			
WINDOW DETAIL HEIGHTS:		FALSE CEILING	F/C
FLOOR TO CELL HEIGHT	C	CEILING	C/A
CELL TO HEAD OF WINDOW	C/H	SKYLIGHT	S/L
CELL TO SPRING	C/S	UNDERSIDE	U/S
ARCH DETAIL HEIGHTS:		OVERHEAD	O/H
FLOOR TO SPRING	S	FLOOR LEVEL	FL
FLOOR TO HEAD	H	THRESHOLD LEVEL	TL
		BEAM LEVEL	BL
		SOFFIT LEVEL	SL
		SAVES LEVEL	EL
		RIDGE LEVEL	RL
DRAINAGE	IC	FINISHED FLOOR LEVEL	FFL
INSPECTION COVER	IC	SLOPE UP	S/U
GULLY	G	SLOPE UP	S/U
RAIN WATER PIPE	RWP	UP ARROW	U/A
SOIL VENT PIPE	SVP	FLOOR TO CEILING HEIGHT	F/C/H
VENT PIPE	VP		

All Levels Are Based on TBM Value: 10.00m
 Situated on Floor Level of Bow Window of No 221
 on Ground Floor Plan.

North Point is Indicative Only.

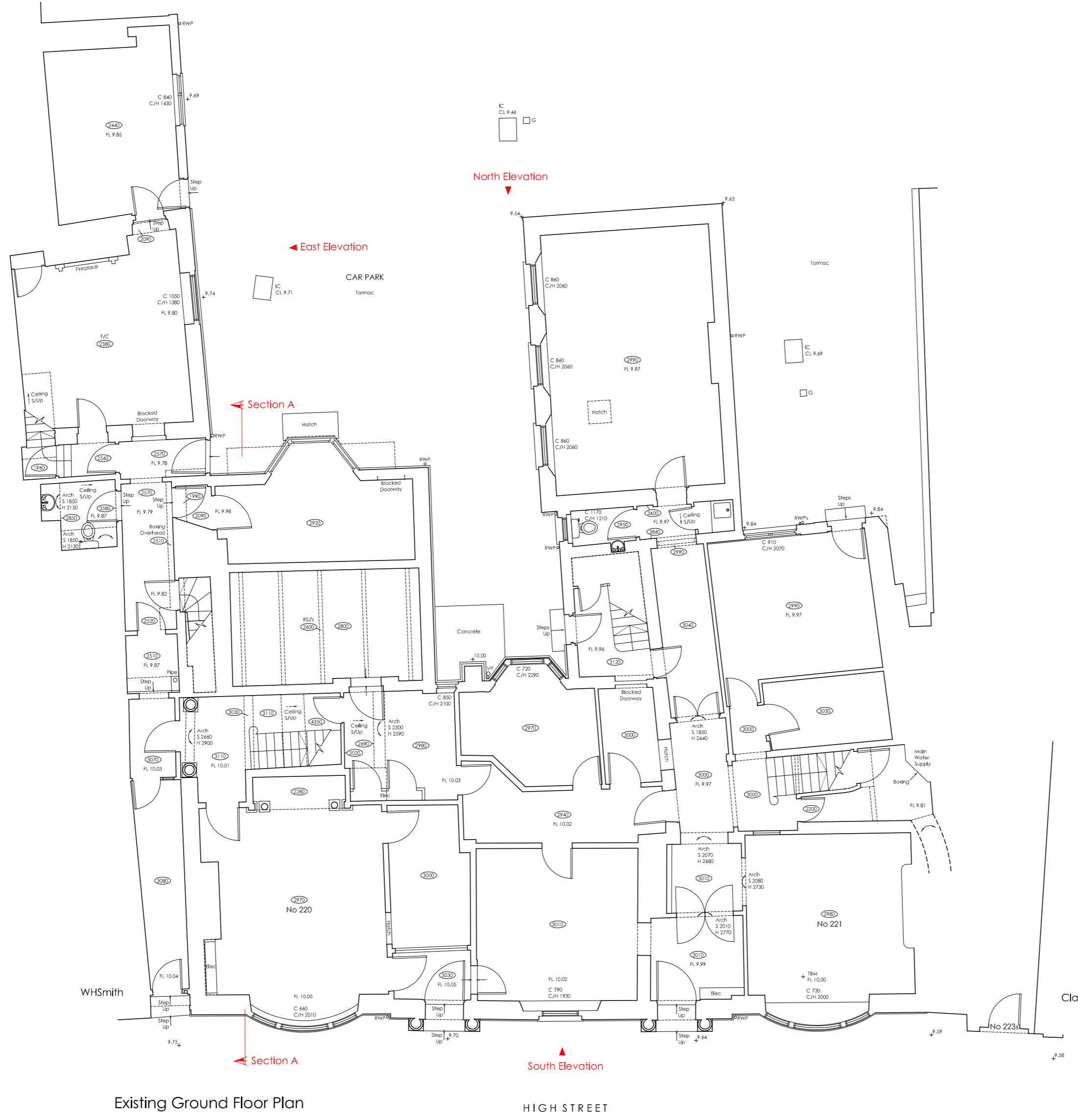

Existing Ground Floor Plan

HIGH STREET

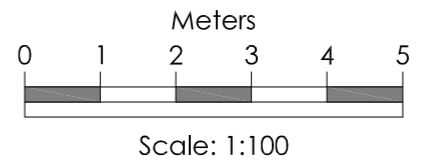
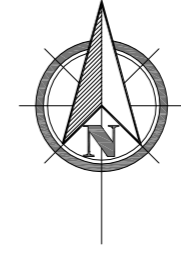

All Dimensions to be Verified on Site Prior to Construction.
 No Dimensions to be Scaled from this Drawing.

Contact us:
 mob: +44 (0) 7786 952804
 mob: +44 (0) 7880 984831
 email: info@perceptumdesign.co.uk
 website: www.perceptumdesign.co.uk

Project:
 Dial House
 Existing Ground Floor Plan
 Example Drawing

Client:

Date: 2011	Drawn:	Checked:
Scale: 1:100 @ A2		
Project No: EX/01	Drawing No: EX/01/01	Revision: